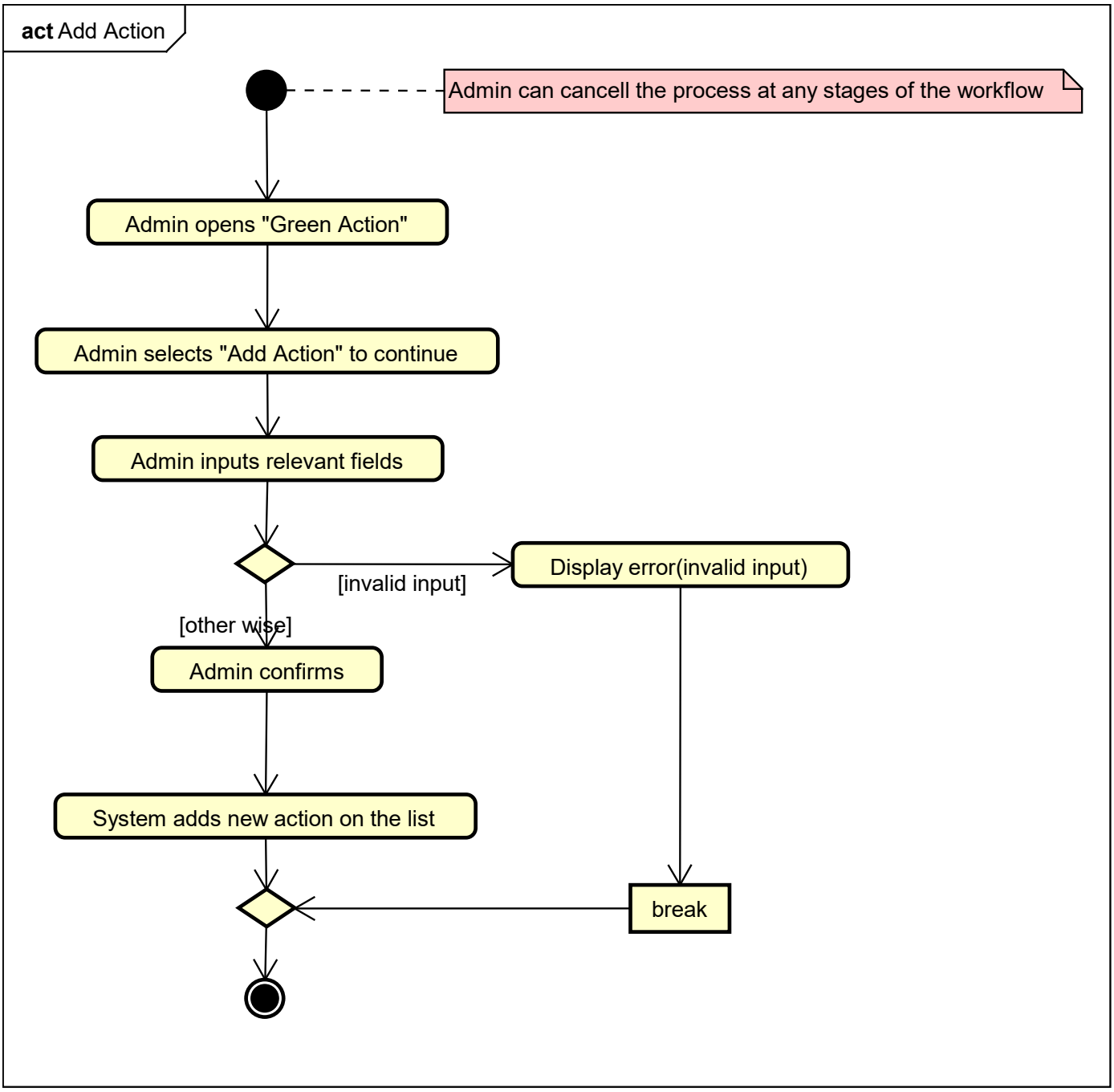
act Add Action
Admin can cancell the process at any stages of the workflow
Admin opens "Green Action"
Admin selects "Add Action" to continue
Admin inputs relevant fields
[invalid input]
Display error(invalid input)
[other wise]
Admin confirms
System adds new action on the list
break